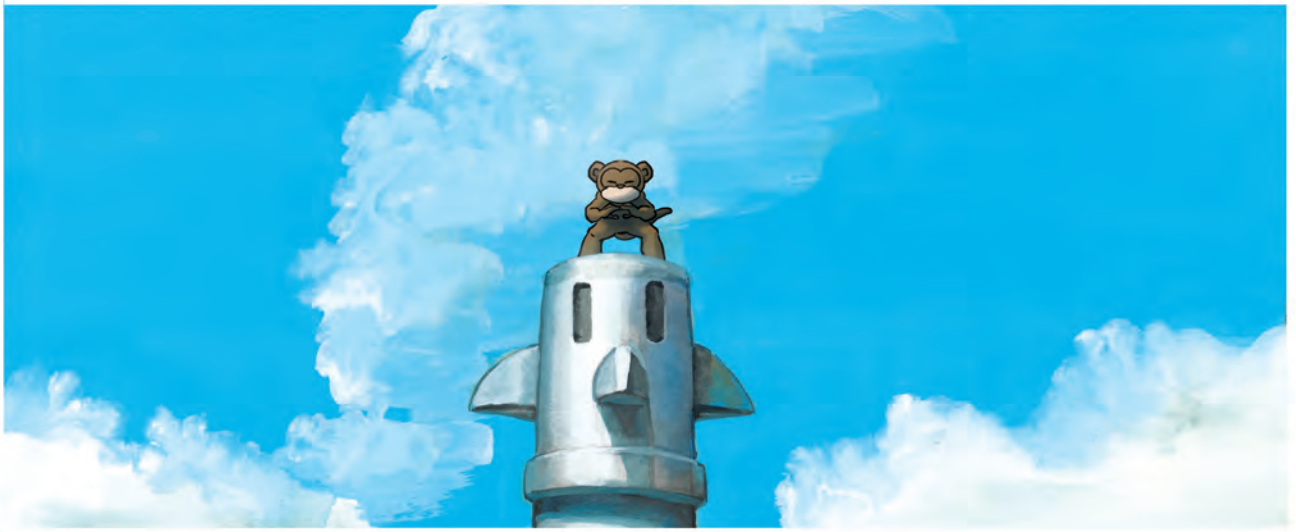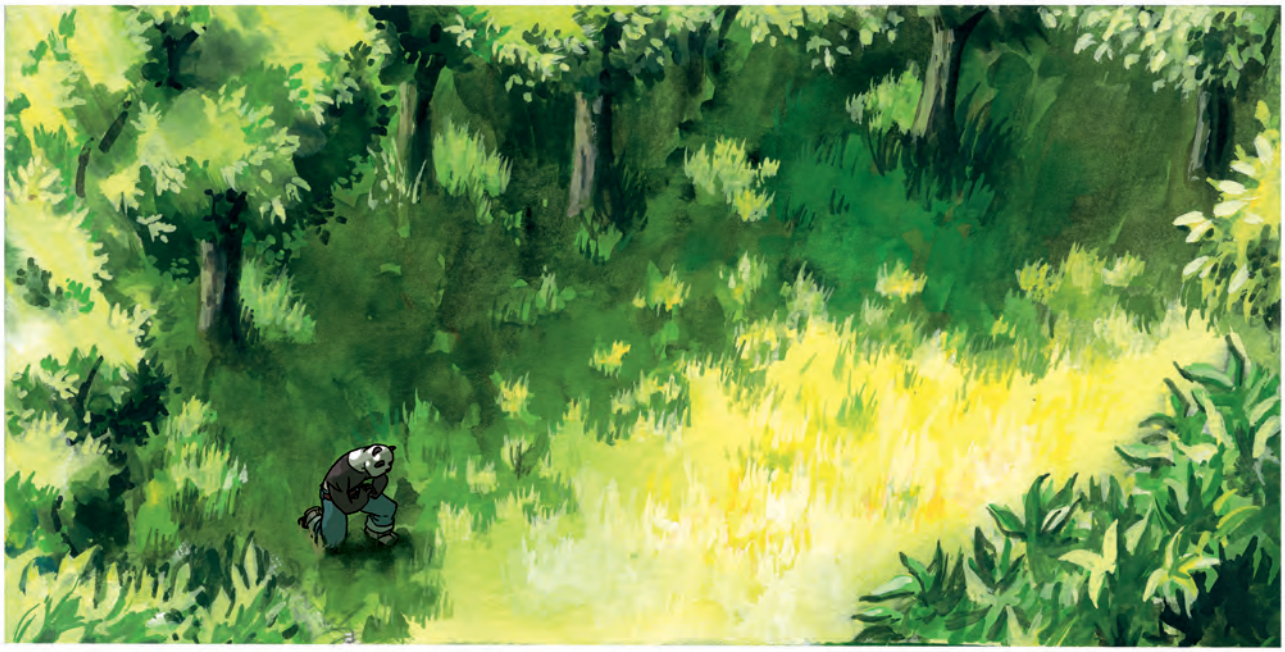-Chapitre 15-
PANDA-MOON